

**SITE MAP**

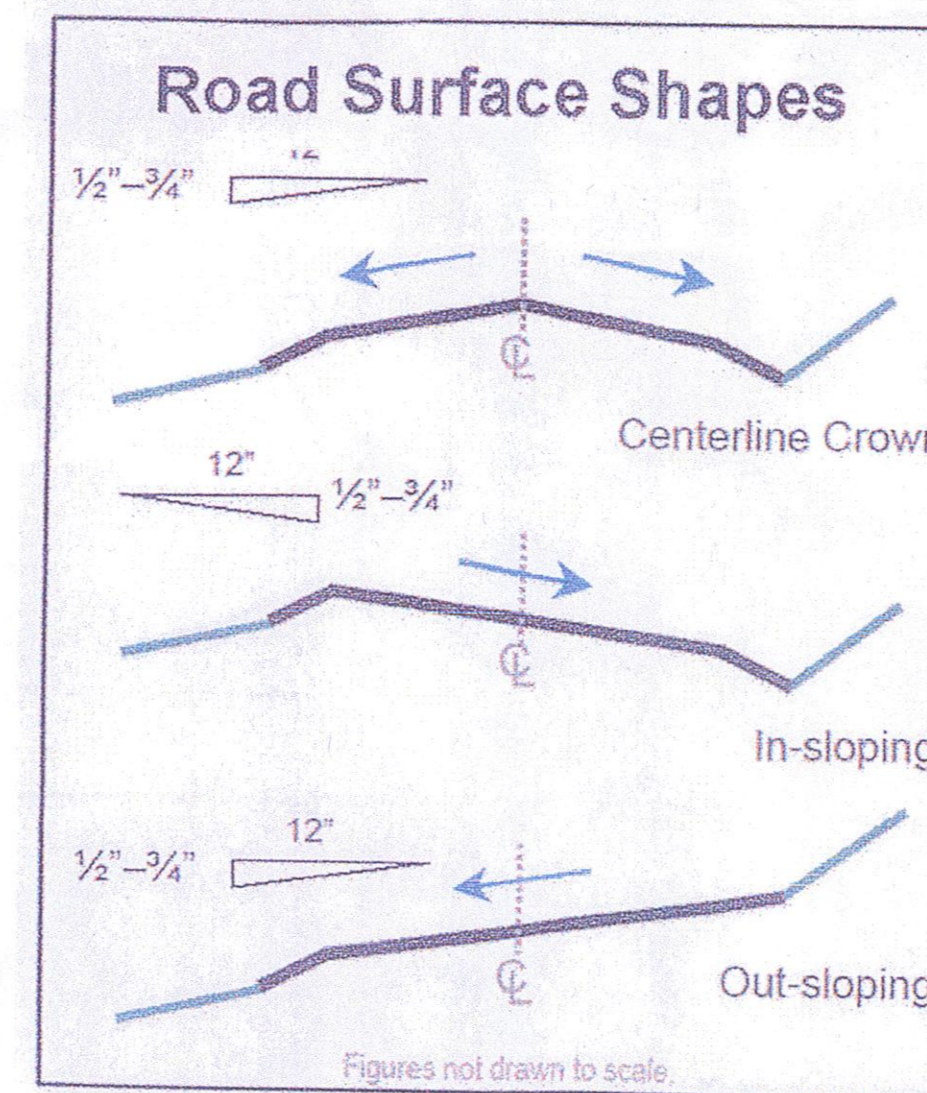

4-6 % side slope is recommended

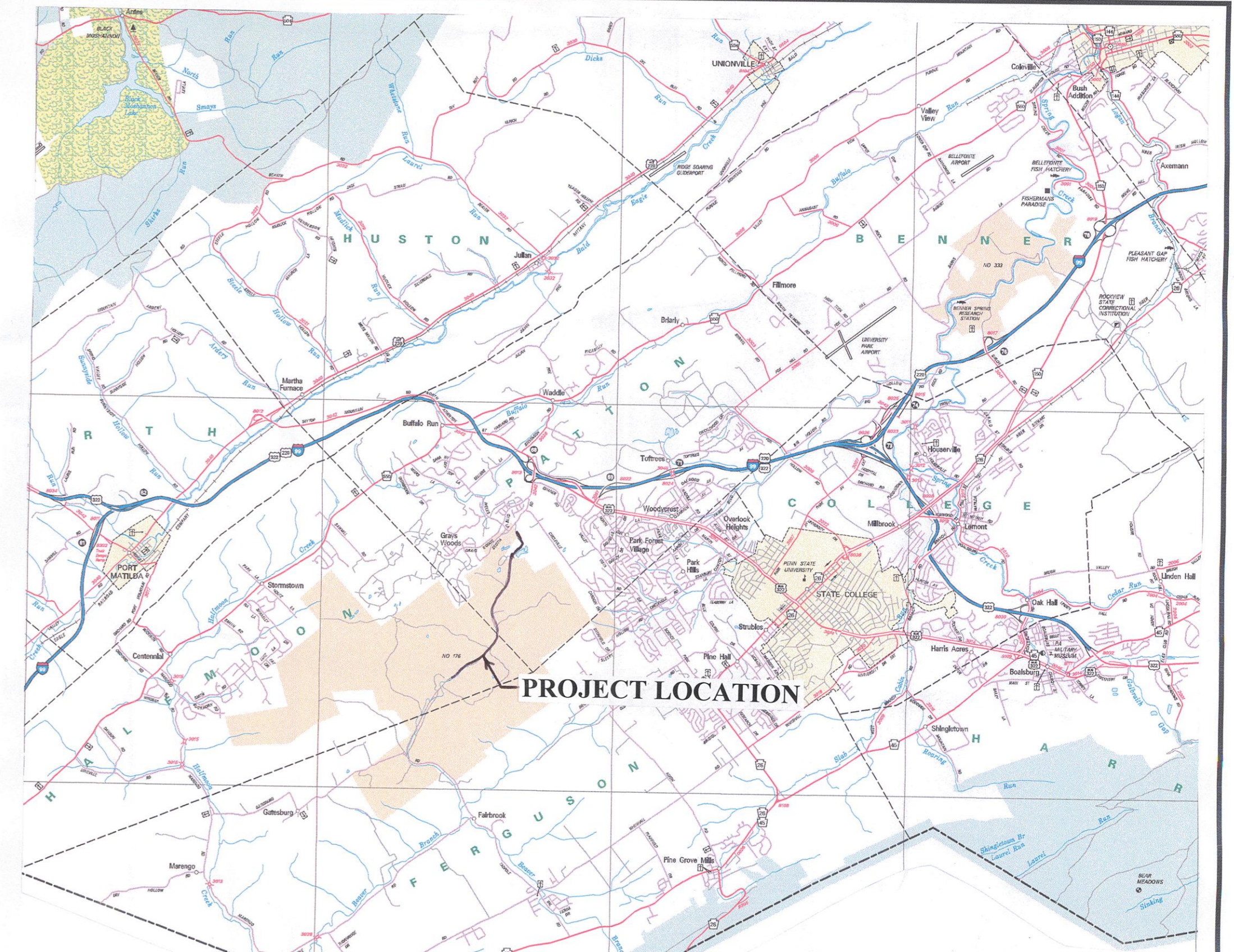

**LOCATION MAP**

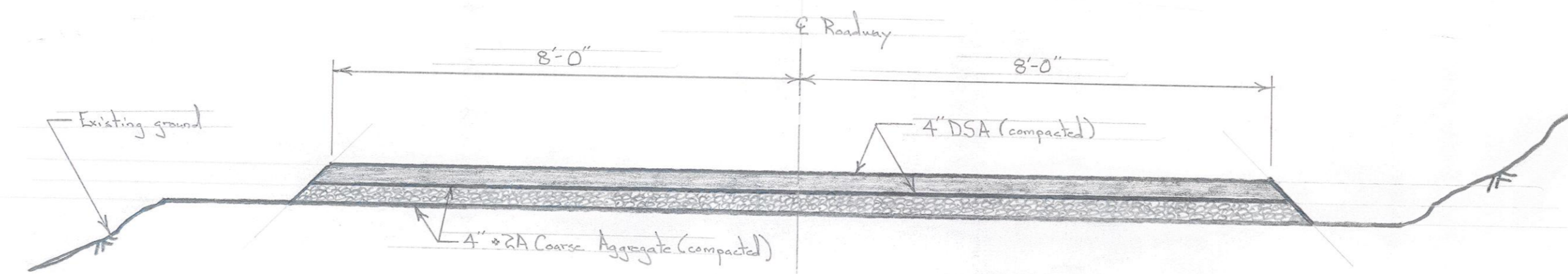

Note: This is the standard road section for the entire length of the project. Road crown and slope not shown in this section. Road will have a center crown, in-slope or out-slope depending on the location. Refer to "Road Surface Shapes" detail on this Drawing. Refer to Section 5 of the Technical Specifications for a stationing layout of the surface crowns and shapes.

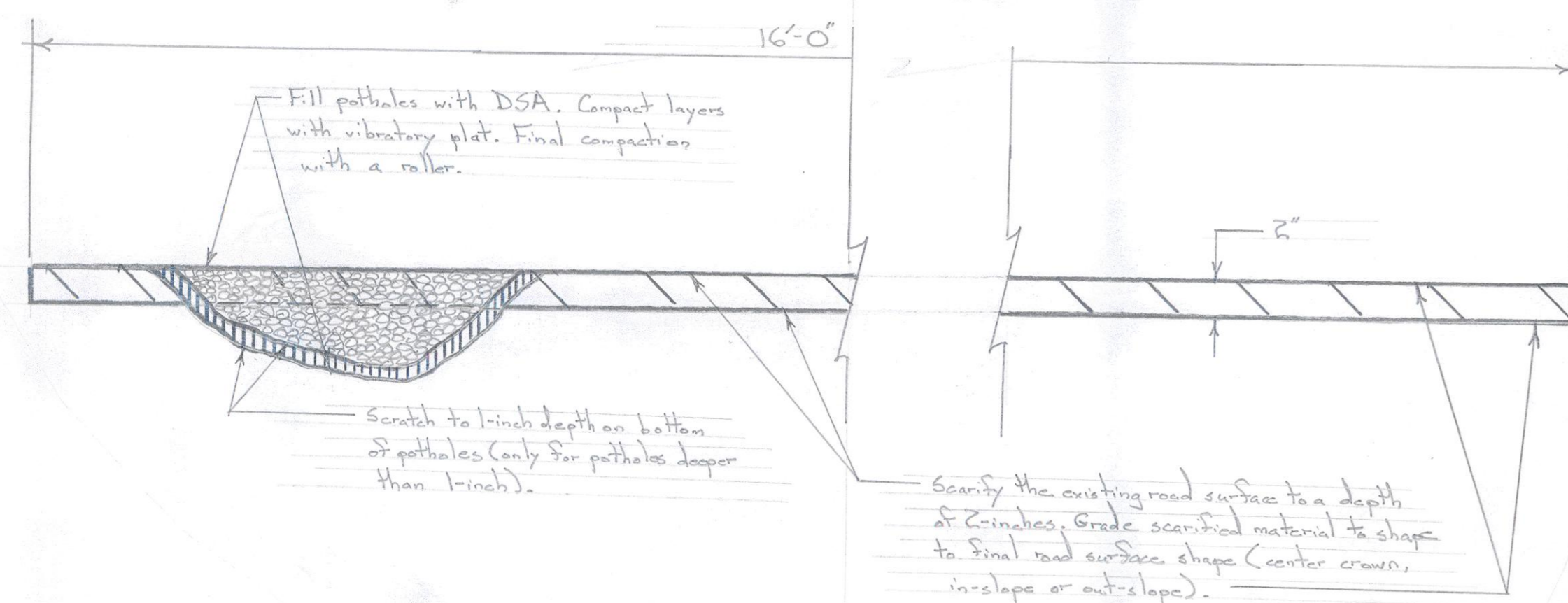

**ROAD SURFACE PREPARATION SECTION**

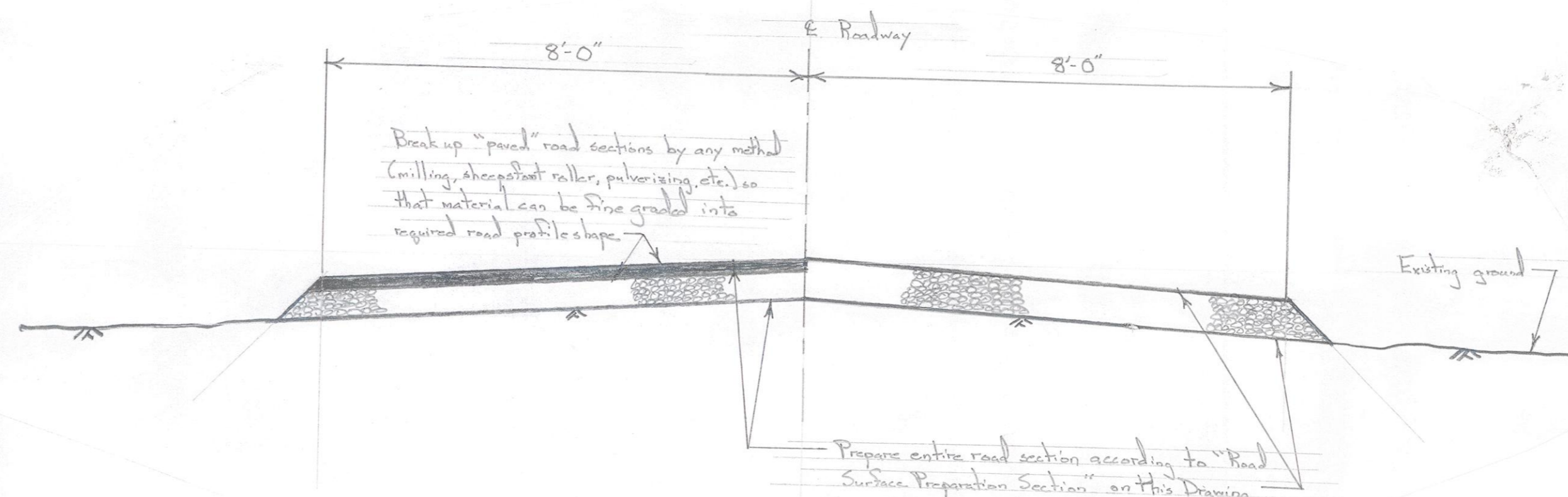

**"PAVED" AREA PREPARATION DETAIL**

**GENERAL NOTES**

1. This project is rehabilitation of an existing roadway on State Game Lands #176. The project scope includes drainage maintenance, filling potholes and road surface preparations along with grading and compacting the prepared stone road surface for a length of 15,375-feet.
2. The work hours for this project site are during regular Pennsylvania Game Commission (PGC) business hours which are Monday through Friday, 7:45AM to 4:00PM. Work during different hours must have prior approval by the PGC.
3. Access to the work area can be use of existing public roads and PGC access roads from the east or west.
4. The Contractor is required to provide signs and barricades to close the roadway during project construction. The PGC will provide public notice of the road closure through a press release and social media stories.
5. The PGC will provide some station marks along the length of the project. A layout of road features can be found in Section 5 of the Technical Specifications. It is the Contractor's responsibility to construct the new road surface according to the layout. The layout also contains existing features that will aid in determining locations and stationing.
6. The Contractor is allowed to use existing parking areas and side roads to store or stage equipment and materials.
7. The Contractor shall coordinate construction activities with the PGC so that access for PGC vehicles is maintained for other project areas on this game lands.
8. Damage to parking areas, other roadways and other PGC property and land caused by construction operations must be repaired by the Contractor to the satisfaction of the PGC.
9. The disturbed areas off the roadway caused by construction operations must be stabilized by the Contractor to comply with E&S requirements.

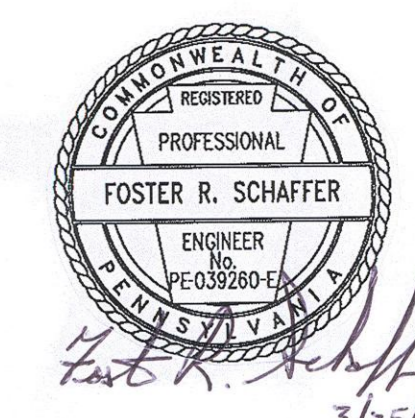

3/25/19

PENNSYLVANIA GAME COMMISSION	
STATE GAME LANDS #176   HALF MOON & PATTON TWP.   CENTRE CO.	
SCOTIA RANGE ROAD REHABILITATION	
LOCATION MAP, SITE MAP, DETAILS AND NOTES	
REVISIONS	PROJECT NO. PGC-176-19-1
△	DRAWN BY: JS
△	DATE: 03/25/19
△	SHEET NO. 1 OF 1